

The Respiratory System

1. Use the following terms to label the diagram:

- Nose
- Trachea
- Mouth
- Pharynx
- Alveoli
- Lungs
- Larynx
- Left bronchus
- Right bronchus
- Bronchioles
- Diaphragm

2. Where does this body system cross over with another body system?

3. Which body system does it cross over with?

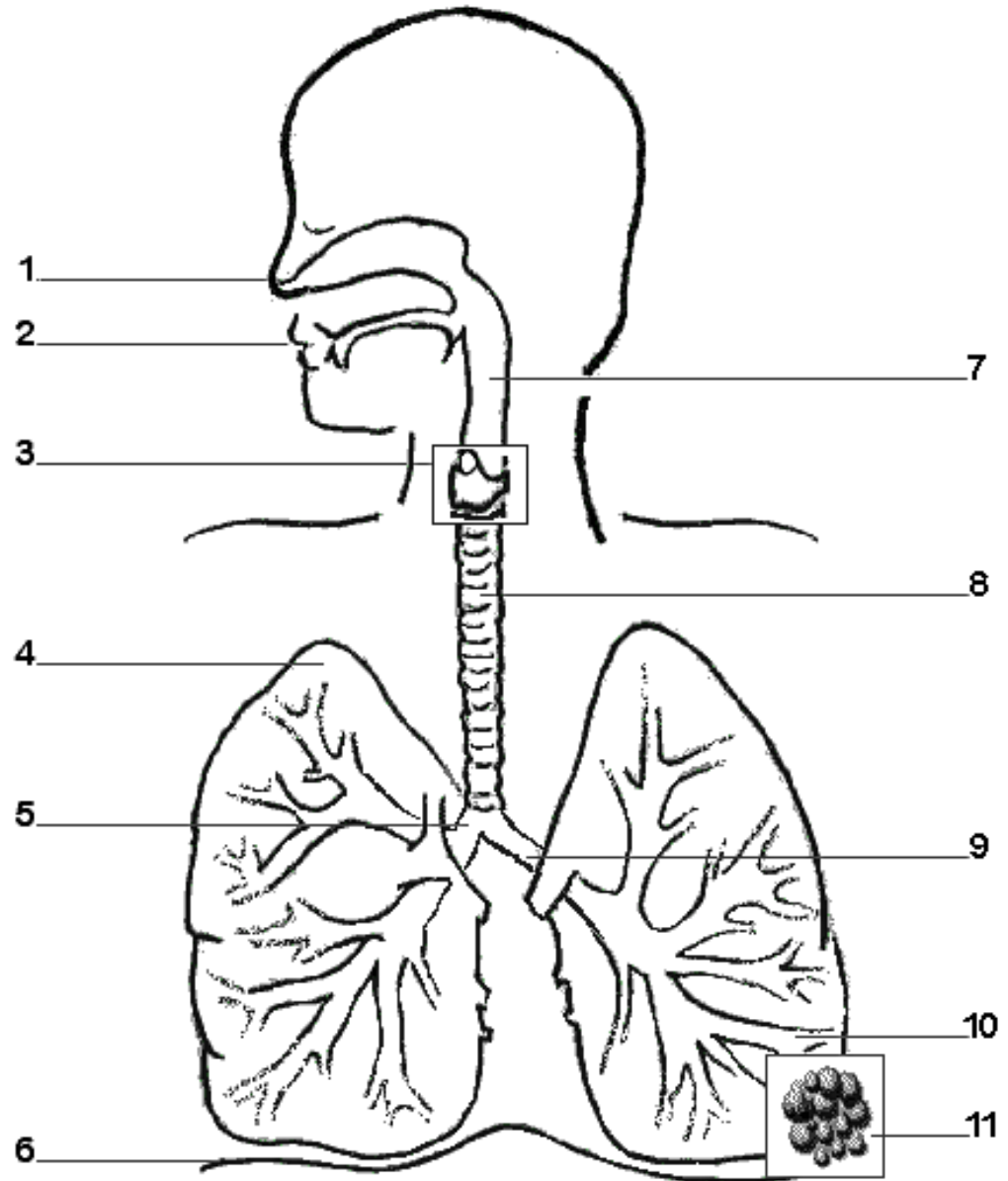

Name: _____

Period: ____ Date: ____

The Respiratory System

List the **function** of the parts of the respiratory system:

- Nose:
- Mouth:
- Pharynx:
- Larynx:
- Trachea:
- Bronchi:
- Lungs (including bronchioles):
 - Alveoli:
 - Capillaries
- Diaphragm: